

C/C Discount 30%



Solar Blankets

Above Ground Solar Blankets - Clear or Blue GLI / NTI Global Thermoshield

4 year warranty, 1 year full and 3 year pro-rated. 8 Mil.

Product Number	Description	List price
AG12RD-D	For 12' round pool	47.00
AG15RD-D	For 15' round pool	70.00
AG18RD-D	For 18' round pool	101.00
AG21RD-D	For 21' round pool	136.00
AG24RD-D	For 24' round pool	177.00
AG27RD-D	For 27' round pool	223.00
AG28RD-D	For 28' round pool	240.00
AG30RD-D	For 30' round pool	282.00
AG33RD-D	For 33' round pool	340.00
AG12x24OV-D	For 12' x 24' oval pool	89.00
AG15x30OV-D	For 15' x 30' oval pool	139.00
AG16x32OV-D	For 16' x 32' oval pool	161.00
AG18x33OV-D	For 18' x 33' oval pool	190.00
AG18x36OV-D	For 18' x 36' oval pool	204.00

Electric Blue Heat Collector

(Top of Blanket)

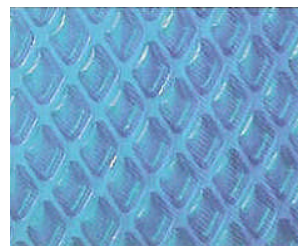

(Bottom)



Unique Aluminum Heat Shield

Diamond Space Age – While supplies last

GLI / NT Global Thermoshield

In-Ground Solar Blankets - Clear or Blue

6 year warranty, 2 years full and 4 years pro-rated. 12 Mil.

Product Number	Description	List price
IG12x20-D	For 12' x 20' rectangular pool	97.00
IG12x24-D	For 12' x 24' rectangular pool	113.00
IG14x28-D	For 14' x 28' rectangular pool	153.00
IG15x30-D	For 15' x 30' rectangular pool	176.00
IG16x32-D	For 16' x 32' rectangular pool	207.00
IG16x34-D	For 16' x 34' rectangular pool	216.00
IG16x36-D	For 16' x 36' rectangular pool	222.00
IG16x40-D	For 16' x 40' rectangular pool	250.00
IG18x36-D	For 18' x 36' rectangular pool	260.00
IG18x40-D	For 18' x 40' rectangular pool	280.00
IG20x36-D	For 20' x 36' rectangular pool	280.00
IG20x40-D	For 20' x 40' rectangular pool	325.00
IG20x44-D	For 20' x 44' rectangular pool	355.00
IG24x40-D	For 24' x 40' rectangular pool	379.00
IG24x44-D	For 24' x 44' rectangular pool	427.00
IG25x50-D	For 25' x 50' rectangular pool	496.00
IG30x60-D	For 30' x 60' rectangular pool	730.00
IG4x8-D	4' x 8' step blanket	16.00

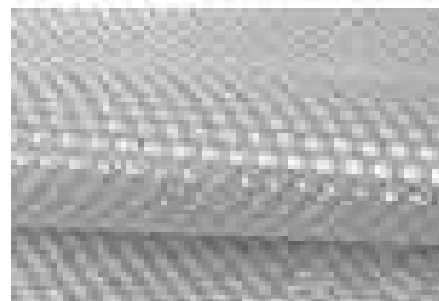
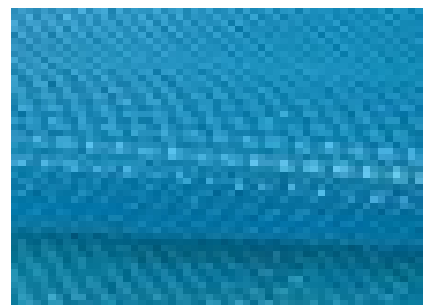

All sizes are stocked. We may run low especially late season.

If we are out of stock, the next size larger may be substituted at NO EXTRA COST!!

Solar Reel Systems

In-Ground

Odyssey Reels

C/C Discount 30%



EMX	12'-20'	Reel with casters included	450.00
M400	12'-20'	Reel with metal casters and anodized tube	725.00
M500	12'-20'	Reel with ball bearing crank system	670.00
M600S2	12'-20'	Reel with 2" casters and 3" tubes	640.00
M700S2	21'-26'	Reel with 4" casters and anodized tubes	945.00
101		Universal strap kit	60.00

Cantar

While Supplies Last

4312016	14'-16'	Stationary Reel System	350.00
4312020	18'-20'	Stationary Reel System	375.00
4312024	22'-24'	Stationary Reel System	470.00
9300147	1100	Wheel Tube End Bearing	80.00
9300137	1015	Casters	45.00

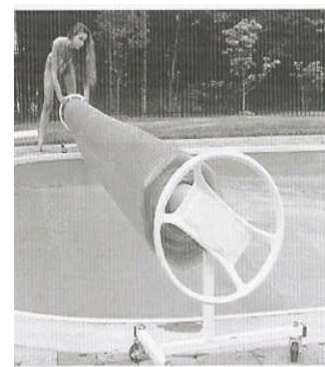

Above-Ground

- * Reels designed for oval or round pools.
- * Unique pivot design for easy removal.

Odyssey

M818	12-18 ft	340.00
M824	19-24 ft	380.00
M828	24-28 ft	430.00
EXK1	8' Extension Kit	180.00

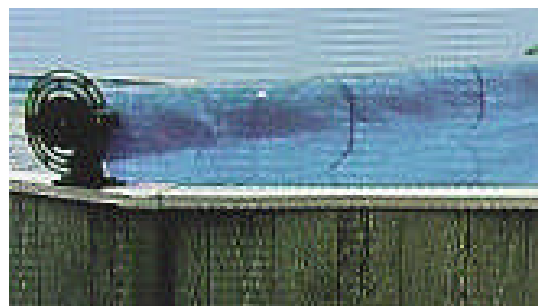



CANTAR / MIDWEST CANVAS

In-ground Winter Covers



ESTATE / SUPREME COVERS

All covers come with a 6 year limited warranty. The first year is full warranty, the following years are prorated. Covers **with steps** are in **limited** supply.

C/C Discount 25%

Order No.	Pool Size	Cover Size	#8' Tubes	Price
COVIA1224	12' x 24'	17' x 29'	12	82.00
COVIA1428	14' x 28'	19' x 33'	12	104.00
COVIA1530	15' x 30'	20' x 35'	14	118.00
COVIA1632	16' x 32'	21' x 37'	14	134.00
COVIA1636	16' x 36'	21' x 41'	14	140.00
COVIA1836	18' x 36'	23' x 41'	16	160.00
COVIA1840	18' x 40'	23' x 45'	16	175.00
COVIA2040	20' x 40'	25' x 45'	16	190.00
COVIA2044	20' x 44'	25' x 49'	18	215.00
COVIA2440	24' x 40'	29' x 45'	18	229.00
COVIA2444	24' x 44'	29' x 49'	18	252.00
COVIA2550	25' x 50'	30' x 55'	20	280.00
COVIG3060	30' x 60'	35' x 65'	25	380.00
*COVIA1632 Right Step	16' x 32'RS	21' x 37'RS	15	200.00
*COVIA1632 Left Step	16' x 32'LS	21' x 37'LS	15	200.00
*COVIA1836 Right Step	18' x 36'RS	23' x 41'RS	17	238.00
*COVIA1836 Left Step	18' x 36'LS	23' x 41'LS	17	238.00
*COVIA2040 Right Step	20' x 40'RS	25' x 45'RS	17	270.00
*COVIA2040 Left Step	20' x 40'LS	25' x 45'LS	17	270.00

***Limited Supply – call for availability**

CLASSIC / DELUXE COVERS

All covers come with a 4 year limited warranty. **Limited Supply**
The first year is a full warranty, and the following years are prorated.

Order No.	Pool Size	Cover Size	#8' Tubes	Price
COVIB1224	12' x 24'	17' x 29'	12	64.00
COVIB1428	14' x 28'	19' x 33'	12	80.00
COVIB1530	15' x 30'	20' x 35'	14	90.00
COVIB1632	16' x 32'	21' x 37'	14	100.00
COVIB1636	16' x 36'	21' x 41'	14	110.00
COVIB1836	18' x 36'	23' x 41'	16	120.00
COVIB1840	18' x 40'	23' x 45'	16	132.00
COVIB2040	20' x 40'	25' x 45'	16	145.00
COVIB2044	20' x 44'	25' x 49'	18	160.00
COVIB2440	24' x 40'	29' x 45'	18	170.00
COVIB2444	24' x 44'	29' x 49'	18	189.00
COVIB2550	25' x 50'	30' x 55'	20	210.00



CANTAR / MIDWEST CANVAS

Above ground winter covers



ESTATE / SUPREME COVERS

All covers come with a 6 year limited warranty. The first year is a full warranty and the following years are prorated. Winch and cable included.

C/C Discount 25%

Order No.	Pool Size	Cover Size	Price
COVAA12	12' Round	15' Round	39.00
COVAA15	15' Round	18' Round	55.00
COVAA18	18' Round	21' Round	78.00
COVAA21	21' Round	24' Round	98.00
COVAA24	24' Round	27' Round	124.00
COVAA28	28' Round	31' Round	159.00
COVAA30	30' Round	33' Round	184.00
COVAA33	33' Round	36' Round	216.00
COVAA1224	12' x 24' Oval	15' x 27' Oval	70.00
COVAA1530	15' x 30' Oval	18' x 33' Oval	101.00
COVAA1632	16' x 32' Oval	19' x 35' Oval	112.00
COVAA1834	18' x 34' Oval	21' x 37' Oval	122.00
COVAA1836	18' x 36' Oval	21' x 39' Oval	125.00
COVAA2141	21' x 41' Oval	24' x 44' Oval	144.00

CLASSIC / DELUXE COVERS

All covers come with an 4 year limited warranty. The first year is a full warranty, and the following years are prorated. Winch and cable included. Larger covers may be in limited supply.

Order No.	Pool Size	Cover Size	Price
COVAB12	12' Round	15' Round	29.00
COVAB15	15' Round	18' Round	41.00
COVAB18	18' Round	21' Round	56.00
COVAB21	21' Round	24' Round	73.00
COVAB24	24' Round	27' Round	92.00
COVAB28	28' Round	31' Round	122.00
COVAB30	30' Round	33' Round	137.00
COVAB33	33' Round	36' Round	164.00
COVAB1224	12' x 24' Oval	15' x 27' Oval	51.00
COVAB1530	15' x 30' Oval	18' x 33' Oval	76.00
COVAB1632	16' x 32' Oval	19' x 35' Oval	86.00
COVAB1834	18' x 34' Oval	21' x 37' Oval	94.00
COVAB1836	18' x 36' Oval	21' x 39' Oval	104.00
COVAB2141	21' x 41' Oval	24' x 44' Oval	119.00

Winterizing Accessories



Winter Plugs			
Part No.	Plug Size	Fits	Price
HWP208	8	1 1/2" Pipe	4.00
HWP209	9	1 1/4" Fitting, 1 1/2" Pipe	4.40
HWP210	10	1 1/2" Fitting	4.80
HWP211	11	2" Pipe	5.80
HWP212	12	2" Fitting	7.00
ST004	7-10	Universal Stopper (large)	9.00
HWP1022B	Flush	1 1/2" FIP w/paper gasket	1.00
HWP1022C	Raised	1 1/2" FIP w/rubber o-ring	1.60



Tubes & Pillows		
Part No.	Description	Price
COVTS8	8' American Made Premium Dual Water Tube 20 mil	10.00
COVTD8	8' American Made Premium Single Water Tube 20 mil	10.00
COVTD8	Same as above Retail store – 5 or more	7.00
COVP4	4' x 4' Air Pillow – blue vinyl (if available) 25% off→	17.00
IM18-8	8' 18 ga. Tubes (if available)	10.00



Winter Guards		
Part No.	Description	Price
SKG9	9" Skimmer Guard- like Gizmo	6.00
SKG16	16" Skimmer Guard- like Gizmo	8.50
SKG16H	16" Skimmer Guard with blowout & Cap	14.00
ANTI4PG4	1 Gal. Winter Guard Antifreeze	7.90
WCS500	Winter Cover Seal - 15" x 500' Roll	25.00

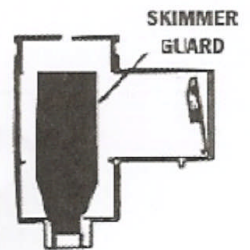

Safety Cover Accessories		
Part No.	Description	Price
B-ANCHOR	Brass Anchor- Threaded - for concrete	12.00 / 7.00
WD-ANCHOR	Wood Deck Anchor- Brass w/screws	15.00 / 9.00
C-TOOL	Cover Installation Tool	38.00 / 25.00
C-SPRING	Stainless Spring- 7.5" long w/ shield	15.00 / 9.00
D-SPRING	H.D. Double Stainless Spring w/shield	20.00 / 15.00
BUCKLE	Buckle for Cover Strap	2.00 / 1.00
A-WRENCH	Allen Wrench / Handle Hex Key	13.00 / 10.00

Mesh & Solid Safety Covers

Common Pool Sizes	Standard Mesh 5 x 5	Standard Mesh 3 x 3 ++	Premium HighShade 5 x 5	Premium HighShade 3 x 3 ++	Heavy Solid 5 x 5	Heavy Solid 3 x 3 ++
12 x 24	1,135.00	1,395.00	1,610.00	1,870.00	1,500.00	1,570.00
14 x 28	1,370.00	1,685.00	1,660.00	2,000.00	1,680.00	1,840.00
15 x 30	1,420.00	1,810.00	1,855.00	2,240.00	1,750.00	2,000.00
16 x 32	1,555.00	1,990.00	1,930.00	2,355.00	1,910.00	2,175.00
16 x 34	1,615.00	2,105.00	2,045.00	2,490.00	2,020.00	2,305.00
16 x 36	1,655.00	2,130.00	2,110.00	2,590.00	2,040.00	2,325.00
16 x 38	1,715.00	2,220.00	2,140.00	2,650.00	2,125.00	2,410.00
16 x 40	1,805.00	2,330.00	2,250.00	2,780.00	2,235.00	2,520.00
18 x 36	1,815.00	2,340.00	2,270.00	2,800.00	2,250.00	2,545.00
18 x 40	1,910.00	2,500.00	2,415.00	3,015.00	2,375.00	2,715.00
20 x 36	1,900.00	2,490.00	2,400.00	3,000.00	2,365.00	2,675.00
20 x 40	2,000.00	2,645.00	2,625.00	3,285.00	2,485.00	2,880.00
20 x 42	2,095.00	2,770.00	2,750.00	3,435.00	2,600.00	3,020.00
20 x 44	2,140.00	2,850.00	2,820.00	3,520.00	2,725.00	3,005.00
22 x 44	2,340.00	3,110.00	3,070.00	3,850.00	2,965.00	3,280.00
25 x 45	2,735.00	3,675.00	3,500.00	4,350.00	N/A	3,990.00
25 x 50	3,015.00	4,055.00	3,870.00	4,800.00	N/A	4,405.00

Covers include: Brass Anchors, Stainless Steel Springs, Vinyl Spring Covers, Installation Handle, Storage Bag, Stainless Steel Buckles and Hex Wrench.

All Rectangle Pools Have 12" Overlap And All Freeform Pools Have 18" Overlap

++ See freeform 3 x 3 pricing below

Common Options

Steps w/Pads Up To 8' Wide	170.00	Freeform Pool 3 x 3 95 Mesh ++	+15%
Steps w/Pads Over 8' Wide	210.00	Freeform Pool 3 x 3 98 Mesh ++	+25%
Extra 2 x 2 Padding	45.00	Freeform Pool 3 x 3 Heavy Solid ++	+30%
Special Cutouts (plans & photos)	85.00	Grecians With 4 Cut Corners	220.00
Diagonal Cut Corners – Each	60.00	Oval Pool Upcharge	145.00
Mesh Drain Strip On Solid Covers	N/C	Required Cover Pump Upcharge On	
Roman ends – Each	115.00	Solid Covers Without Drains	290.00
Special Anchor Systems	Quote	Special Strap Systems	Quote
L And Lazy L Pools – Calculate Square Ft. And Compare To Above Closest Pool Size			
Upcharge on factory original template replacement – allow 3-5 weeks			+105.00

Please see our large stocked cover inventory list on [Pages S 8-9](#)

Receive An Extra 10% Discount On These Stocked Covers

MEASURING FORM

2017

COMPANY NAME _____ PHONE NO. _____ - _____ - _____

ADDRESS _____ FAX NO. _____ - _____ - _____

CITY _____

SUBMITTED BY _____ JOB NAME _____

☐ STANDARD COVER
☐ BRASS ANCHORS
☐ ALUMINUM STAKES
WOOD DECK ANCHORS AVAILABLE

☐ LIGHT WEIGHT SOLID
COLOR DARK BLUE
 DARK GREEN
PLEASE SPECIFY WHEN ORDERING

☐ MESH COLORS AVAILABLE:
GREEN BLACK/STANDARD
☐ BLUE BLACK
☐ COMMERCIAL BLACK MESH

ANSWER ALL QUESTIONS IF OBSTRUCTIONS ARE NOT REMOVABLE AND ARE WITHIN THREE FEET OF WATER LINE.

LADDERS: How far do rails extend into pool? _____
What is the distance from water edge to placement in deck? _____
What is distance between rails? _____

HANDRAILS: How far does handrail extend into pool? _____
What is distance from waters edge to placement in deck? _____

GRABRAILS: Distance from waters edge to placement in deck? _____

FILL SPOUT: Distance from waters edge to placement in deck? _____

SLIDE LEGS: Distance from waters edge to placement in deck for each leg? _____

DIVING BOARD STAND: Distance from waters edge to diving stand? _____

**FOR ALL OTHER OBSTRUCTIONS THAT ARE NOT REMOVABLE
(RAISED SPAS, WALLS, PLANTERS, ETC.), DRAWINGS AND A-B
DIMENSIONS MUST BE SUPPLIED. PHOTOS ARE RECOMMENDED.**

MEASURING INSTRUCTIONS

2017

- Using chalk make a mark at edge of coping, three feet apart around perimeter of pool.
- Number each mark, be certain to number all non-moveable objects, example slide legs, diving board Etc.
- Establish two points A and B, roughly three feet from water line of pool at least half the length of the pool in distance. **DO NOT ALLOW LINE BETWEEN POINT A AND B TO CROSS WATERS EDGE.**
- Now measure the distance between point A and point 1, then point A and point 2 and so on. Once completing, then measure the distance between point B and point 1 and so on.
- Now measure the widest point of the pool and mark that and the point numbers on the sheet.
- Now measure the longest point of the pool and mark that and the point numbers on the sheet.

2017

Establish two points, A and B , a minimum of three feet from pool, not crossing water and at least half the length of the pool in distance. Mark distance between A & B _____

Sketch pool and show location of point A and B to pool and any areas with less then four feet for deck to waters edge.

	A	B		A	B		A	B
1			21			41		
2			22			42		
3			23			43		
4			24			44		
5			25			45		
6			26			46		
7			27			47		
8			28			48		
9			29			49		
10			30			50		
11			31			51		
12			32			52		
13			33			53		
14			34			54		
15			35			55		
16			36			56		
17			37			57		
18			38			58		
19			39			59		
20			40			60		

TYPE OF POOL

GUNITE _____

VINYL _____

OTHER _____

OVERALL ALL LENGTH

PT _____ TO

PT _____ IS

OVER ALL WIDTH

PT _____ TO

PT _____ IS

COMPANY NAME _____ JOB NAME _____